Inmitten der Nacht
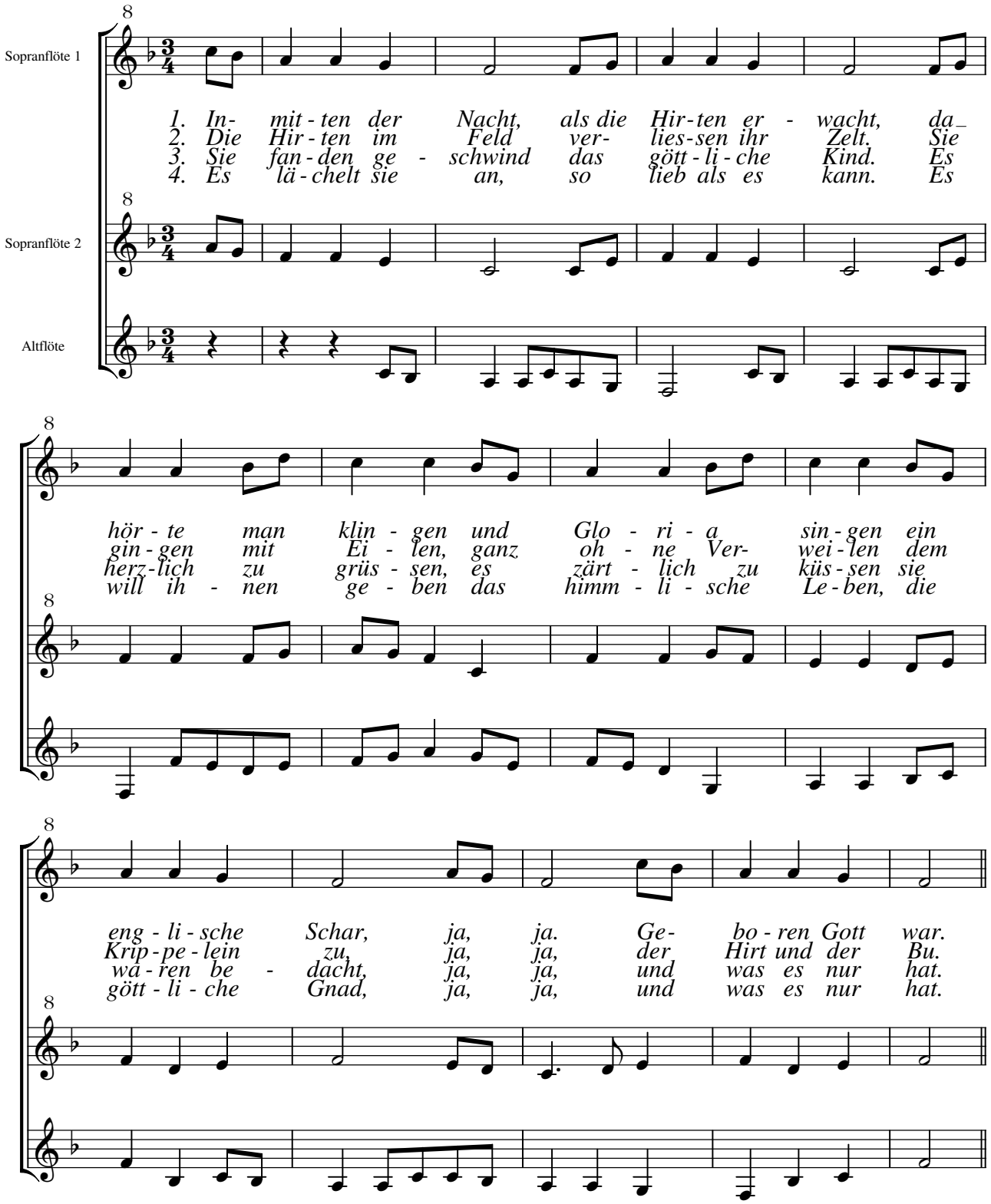
18. Jahrhundert